

Athletics Overview



**World Athletics
Certified**



2025v1

SPORT TIMING SYSTEMS



TimeTronics bv
Lammerdries-Oost 23B
B-2250 Olen, Belgium

www.timetrronics.be - info@timetrronics.be

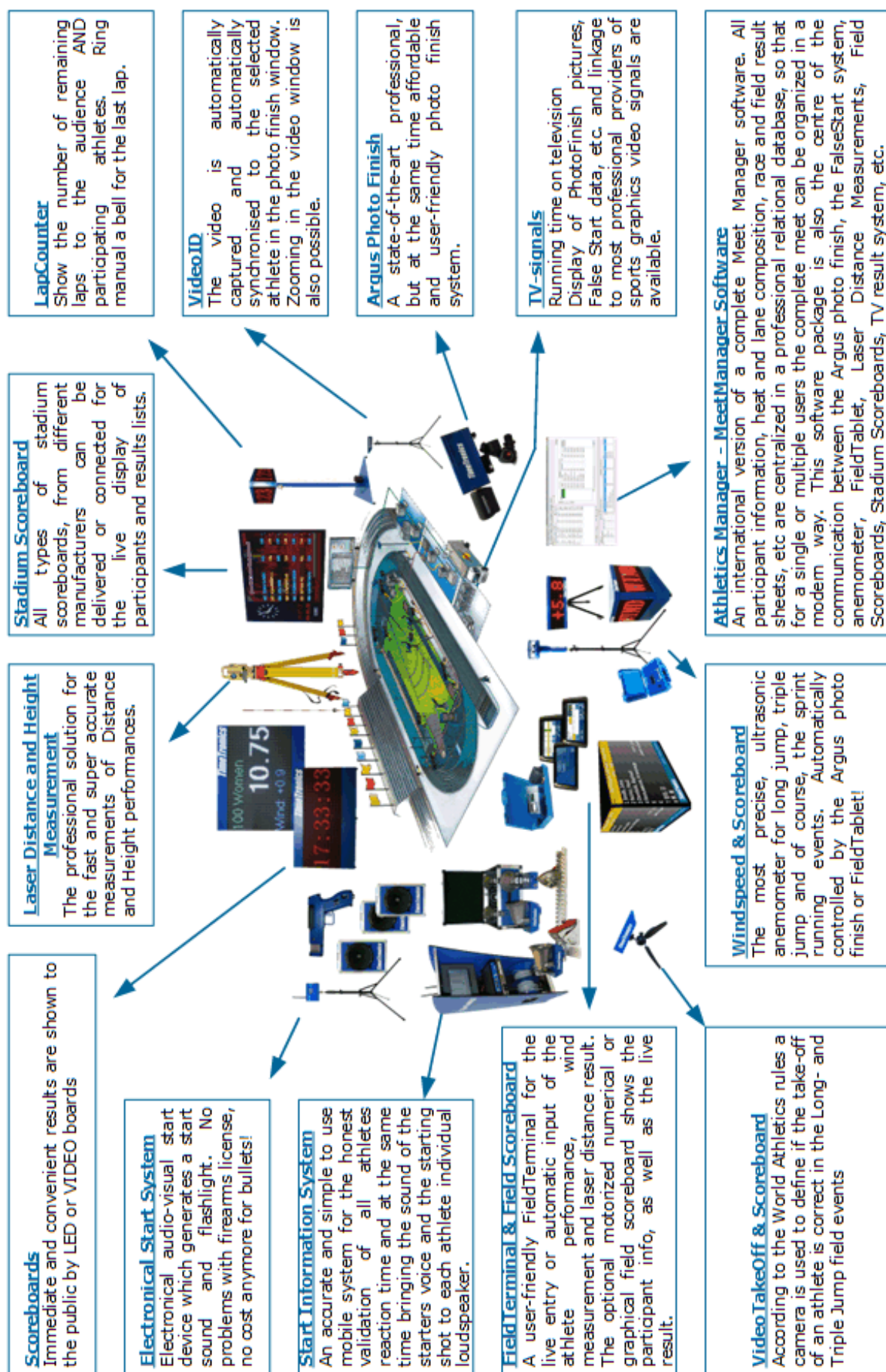

1. Argus photo finish

Introducing to you our 2020 new generation photo finish camera "Argus"!

We can offer you this **state-of-the-art camera** as a complete professional photo finish configuration with mobile cable reels or a fixed underground cabling solution. Our "Argus Selection Chart" (added to every TimeTronics photo finish quotation) will give you an overview of the **predefined setup**. We deliver your system with a standard C-mount 8-48mm f1.2 lens and standard camera head and tripod mounting, or further defined to your needs.



Major software advantages:

- High light sensitivity
- High recording speed
- Video alignment system
- Continuous recording
- Instant readout of results
- Virtual photocells
- Transponder integration
- Multi-language
- Multi-sport

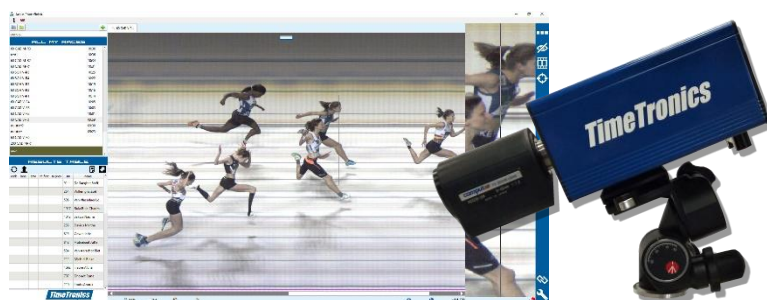

Comparison Argus Club and Argus Pro software versions

Specifications	Argus Club version	Argus Pro version
Camera connection	Ethernet (Distance virtually unlimited)	Ethernet (Distance virtually unlimited)
Max. vertical pixels	1.280 pixels	1.280 pixels
Max. recording speed	2.000 lines/second	3.000 lines/second Upgradable to 5.000 lines/second
Aligning camera	Instant video image of finish line (Preview)	Instant video image of finish line (Preview)
Optics (lens)	C-mount	C-mount
Lens control	Manual, <u>Option</u> : Motorized	Motorized
Camera power	POE (Power-Over-Ethernet) + battery powered	POE (Power-Over-Ethernet) + battery powered
All start signals registered	Yes	Yes
Presentation mode	<i>Optional</i>	Yes
Instant readout of results	Yes	Yes
Continuous recording	No	Yes
Transponder integration (*1)	<i>Optional</i>	Yes
Database integration (*2)	Yes	Yes

*1 Transponder: Transponder package not included in standard Argus photo finish configuration

*2 Database: Database software not included in standard Argus photo finish configuration

2. Start Information System (SIS): FalseStart III

The wireless FalseStart III system is an accurate and simple to use mobile system for the **honest validation of all athletes reaction time** and at the same time bringing the sound of the starter’s voice and the starting shot to each athlete individual loudspeakers.



FalseStart III Pro

8 lanes Pro **TTC-213**

10 lanes Pro **TTC-215**

Caddy on wheels with touchscreen and central unit

Pro start module

Starting Block not included

Ready (PS) Race: 400m men Heat: 1 Start: 1 Results Saved									
Central Unit:									
Active	Lane	Time	Status	Measure	ID	Name	Info	Signal	Graph
ACTIVE	1	262ms			17	Borlee Jonathan	Belgium	124	Graph
ACTIVE	2	256ms			97	Masiak Pavel	Czech	81	Graph
ACTIVE	3	328ms			2	Pinder Demetrius	Bahamas	53	Graph
ACTIVE	4	None			102	Trenikhin Pavel	Russia	4	Graph
ACTIVE	5	None			157	Santos Luguelin	Dominica	42	Graph
ACTIVE	6	None			18	Borlee Kevin	Belgium	42	Graph
ACTIVE	7	162ms			69	Hyatt Dane	Jamaica	56	Graph
ACTIVE	8	152ms			78	Solomon Steven	Australia	84	Graph
ACTIVE	9	147ms			14	James Kirani	Grenada	113	Graph
ACTIVE	10	145ms			203	Nellum Bryshon	United Kingdom	147	Graph

Example: Overview screen

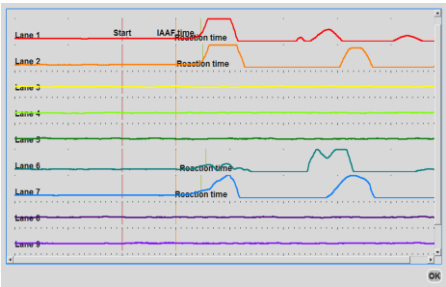

Example: Graphic display start action

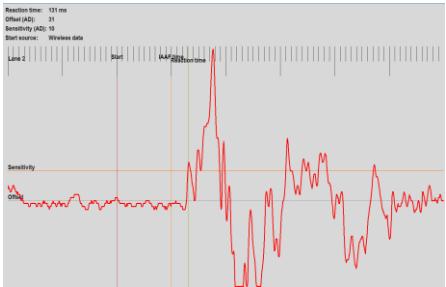

Example: Graphic display start action (1 athlete)

3. WindSpeed

Our WindSpeed is the most precise, **ultrasonic anemometer** for long jump, triple jump and of course the sprint running events, in that case automatically controlled by the photo finish software.

Optional: 3-digit model scoreboard

It is simply connected to the WindSpeed apparatus by means of a serial cable which is part of every photo finish delivery.

TTC-310



TTC-1090

4. Electronic Starting Device with SpeakerBox

It is an electronic audio-visual start signal generator that can be used for all types of events. It generates a start signal ("beep" or "bang") by **sound and flash light**. It does not make use of gunpowder/bullets and is safe to handle and storage.

The TTC063 Electronic starting devices should always be used in combination with a speaker sound box TTC123, to be able to hear the starting sound. You can add maximal 2 extra speakers TTC-124 (1 box per configuration)



TTC-063

Pro version

TTC-124



TTC-124

5. VideoID II

Our VideoID is a video camera which captures head-on video images from the finish line to assist the photo finish operator with the identification of the athletes.

Advantages of the newest VideoID II generation of our TimeTronics video identification system:

- Higher **light sensitivity** of the camera
- **Less than 5 minutes of setup**
- **Automatic recording and playback**, no operator needed
- Very user friendly interface: **instant view and synchronization**
- **Full screen** image
- Affordable
- Higher frame rate: **sharper images**
- Faster use (no transfer of file needed)
- No power at inside track needed (**Power Over Ethernet**)



Full screen BIB-numbers to **assist** the photo finish operator



TTC-035 VideoID II
with notebook

6. Track scoreboards

Single sided timing scoreboard 6x15

Included: Scoreboard, tripod, rechargeable battery, battery charger and remote control.

For a small and easy to handle timing display you can choose for our LED 8 digits model of 15 cm scoreboard, with its standard "rectangular" design, including tripod and remote control.



Small timing display LED boards

Included: Scoreboard, support bars, LED scoreboard manager software, power supply and remote control.

With LED Timing displays you can give extra information to the athletes and public. You can place them wherever you want on the track. A small program is added to the photo finish software and will automatically run in the background.

P10 LED board full colour (128x48 pix) (W128xH78xD6cm)

Display size: W128cm x H48cm

Different setup 1, V shape or Triangular



TTC-464

Large timing display LED boards

Included: Scoreboard, support bars, LED scoreboard manager software and power supply.

- Small depth: 6cm
- Display size = 128x80cm, total board height = 115cm
- Different setups possible
 - One board: "low cost" timing board
 - Two boards: in "V"-shape, or double sided.
 - Three boards: triangular shape, for display in ALL (360 degrees) directions

P10 LED board colour (128x80 pix) (W128xH115xD6cm)

Display size: W128cm x H80cm

TTC-466



Triple-sided Lap Counter

Included: Scoreboard, pole, foot, rechargeable battery, battery charger and remote control.

Used to show the number of remaining laps to the audience and the participating athletes. A manually operated bell is used to indicate the participants that the last lap is initiated.

TTC-419

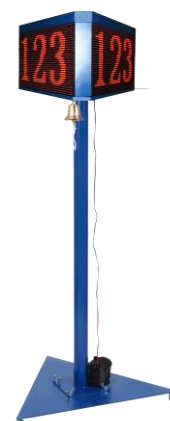

7. AthleticsManager

WHAT?

AthleticsManager is a software program (client-server database), running on a central computer network, in which all athletics information of the meeting is centralized. It is a system to organize your meeting: **faster and correct**.

EVERYBODY WANTS INFORMATION, LIVE !

WHY?

"AthleticsManager is there to prevent that even a single person would leave the stadium, with the feeling that the athletic meet could be compared with a football match of which no one knew the final score after the match..."

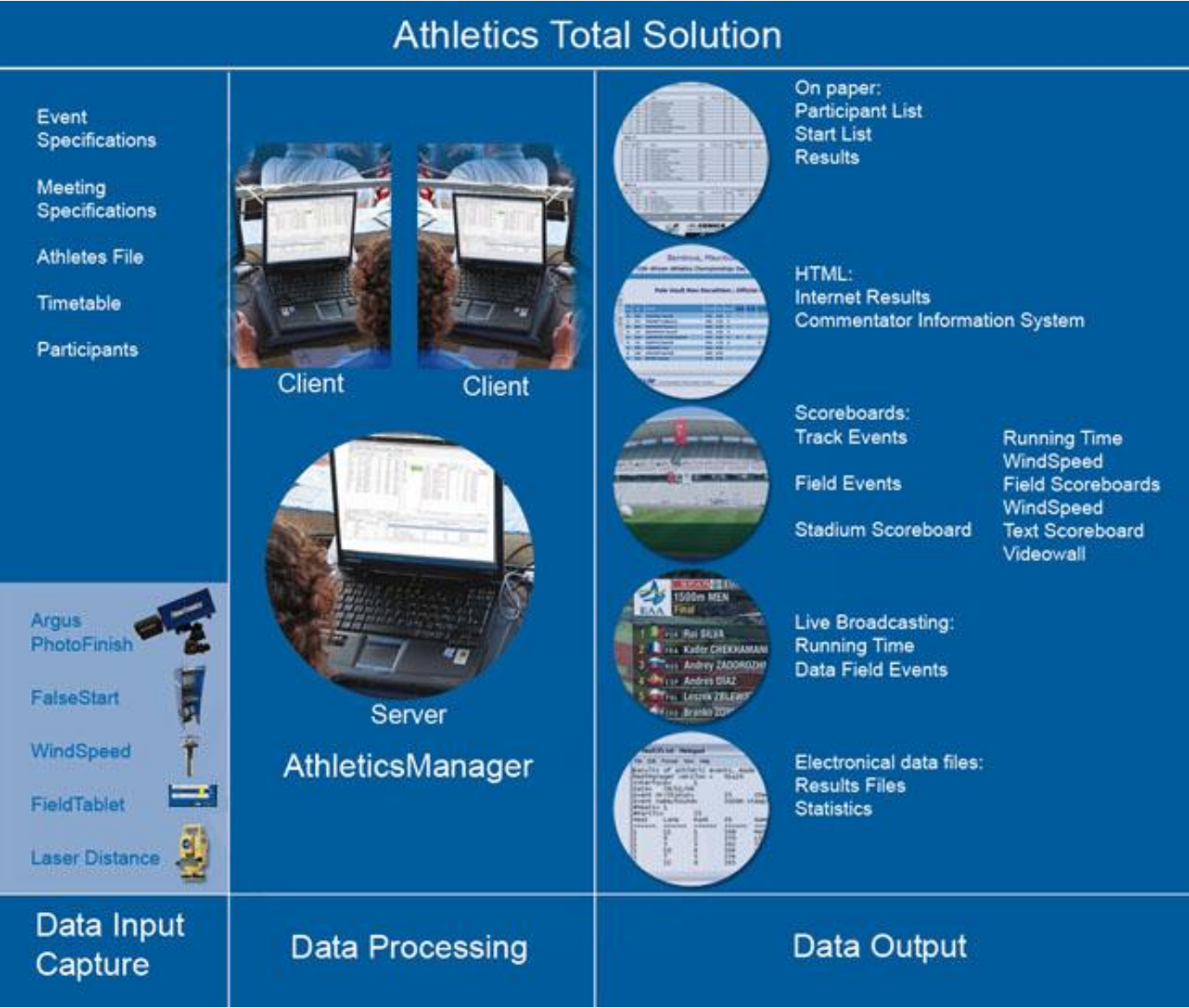
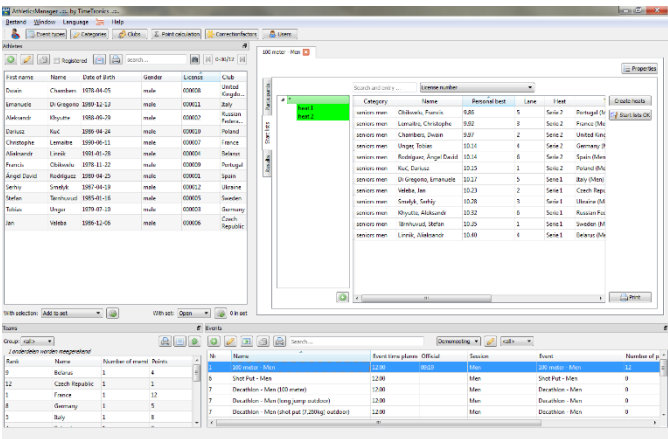

8. FieldTablet / FieldComputer (data entry system for field events)

The TimeTronics **FieldApp** is an electronic device used by the officials or volunteers in the field, allowing them to **easily enter, edit and confirm all field event results**. This **user-friendly** system makes it possible that the officials or volunteers can be trained in only a few minutes of time. FieldScoreboards can also be integrated allowing the spectators, the press, the stadium speaker and the athletes to **view the results in real time**.

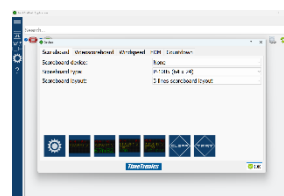

TTC-245

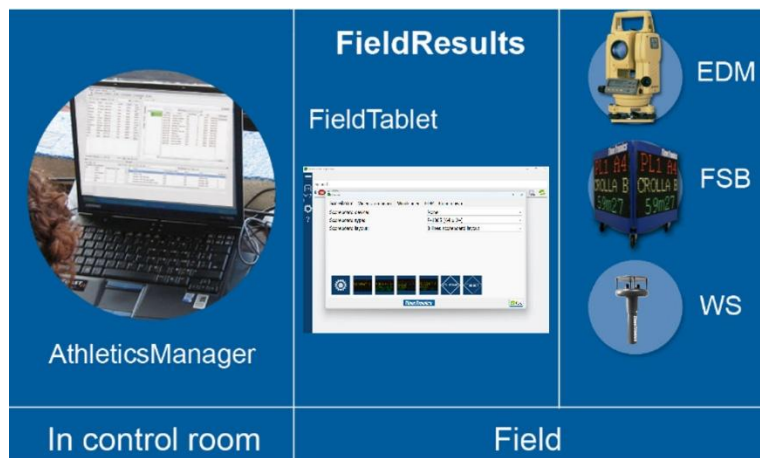

**Optional
P-1121
Carrying case**



9. Laser distance and height measurement system (EDM)

Our **laser distance** and **height measurement system** can measure athletic events such as javelin, shot put, hammer throwing, discus, triple jump, long jump, high jump and pole vault.

TTC-600 : to connect with FieldTerminal / FieldTablet *
TTC-601 : stand alone, inclusive mini PC
 * For FieldTablet connection ask more info, additional equipment required



10. WindSpeed II

Our **WindSpeed** is the most precise, ultrasonic **anemometer** for long jump, triple jump and of course the sprint running events, in that case automatically controlled by the photo finish software.

TTC-1090 is need to work with the WindSpeed II standalone or if you would like to connect a scoreboard

TTC-1090



TTC-310



Optional: **Scoreboard**



**TTC-425: WindSpeed I
TTC-435: WindSpeed II**



**TTC-414: WindSpeed I
TTC-432: WindSpeed II**

11. VideoTakeOff

If you are looking for a **visual help** when determining where the **athlete has placed his foot** for the take off in long jump/triple jump, our VideoTakeOff is what you would definitely need!

It shows the **calibrated result** in matter of seconds. Useful for both competition and training.

Optional: **Scoreboard**

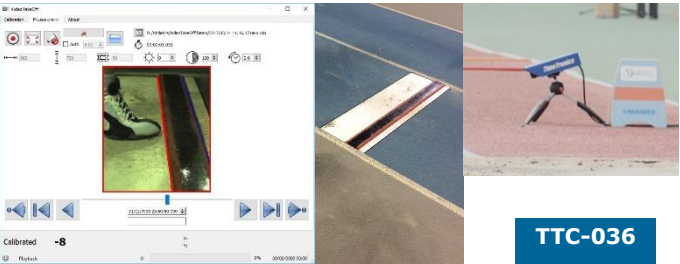

TTC-036



TTC-437



TTC-431

12. Field scoreboards

Countdown scoreboard

Included: Scoreboard, tripod, rechargeable battery, battery charger and remote control.

To display the remaining time in athletic field events (countdown), or to show an up counting time during races or training events with only 3 digits (H:MM or M:SS or S:hh).



TTC-436



TTC-430

WindSpeed scoreboard

Included: Scoreboard, tripod, rechargeable battery, battery charger and remote control.

This 3-digit WindSpeed scoreboard model shows you the wind measurement of your WindSpeed system. It is simply connected to the WindSpeed apparatus by means of a serial cable which is part of every new photo finish delivery.

The LED WindSpeed scoreboards show the result of the measurement in **red** digits.



**TTC-425: WindSpeed I
TTC-435: WindSpeed II**



**TTC-414: WindSpeed I
TTC-432: WindSpeed II**

Small field event LED boards

Included: Scoreboard, support bars, LED scoreboard manager software, power supply and remote control.

The most attractive solution are of course our triple sided LED field scoreboards. As a good alternative you can use for the field events a small LED board. This board will display participants and results of field events in 1 direction. Of course you can put 2 or 3 of these LED boards in a "V" shape or a triangular shape to display the field result to the public.

TTC-464

P10 LED board full colour (128x48 pix) (W128xH78xD6cm)
Display size: W128cm x H48cm

TTC-481

Optional event panels: set of 8 name panels
(long jump, triple jump, high jump, pole vault, shot put, javelin, discus, hammer)

JAVELIN



TTC-464

Large field event LED boards

Included: Scoreboard, support, LED scoreboard manager software, power supply and remote control.

- Small depth: 6cm
- Display size = 128x80cm, total board height 115cm
- Different setups possible
 - One board: "low cost" field board
 - Two boards: in "V"-shape or double sided.
 - Three boards: triangular shape, for display in ALL (360 degrees) directions

TTC-466

P10 LED board colour (128x80 pix) (W128xH115xD6cm)
Display size: W128cm x H80cm

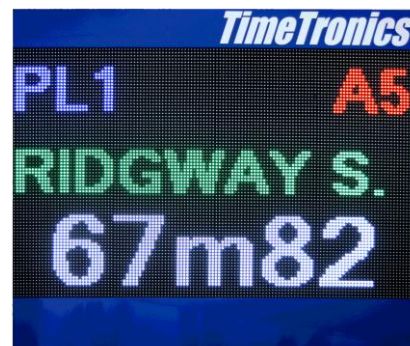

Triple sided LED field event scoreboard with wheel frame

Included: Scoreboard, support, LED scoreboard manager software and power supply.

- Small depth: 6cm
- Display size: 128x80cm on three sides, total board height: 115cm
- Display of 360 degrees
- P10 LED board color (128x80pix)



TTC-495

Optional wheel frame (triangle)



TTC-468

Triple sided LED colour scoreboard
on a wheel frame

3x TTC-466 + 1x TTC-495

Optional event panels

Included: set of 8 name panels

- Easy to attach to the boards through magnets
- Events
 - long jump, triple jump, high jump, pole vault, shot put, javelin, discus, hammer

JAVELIN

TTC-481

Optional event panels: Set of 8 name panels



Video field scoreboards

- Various pixel pitch (4mm, 10mm, 14mm, 16mm, ...)
- FULL colour video display
- Programmable light intensity
- Different sizes possible (width x height)
- Wheel frame and event panels possible



13. Stadium scoreboards

Mobile (LED) scoreboards

Mobile LED scoreboards placed on a trailer, completely operational in minutes!

- Single colour, 3 colours graphical or full colour video
- Various character heights (5, 10, 15, 20, 25cm...)
- Single or multiple lines possible
- All # of characters & # of lines possible
- Tailor made scoreboards, colours on request
- 220Vac or optional 110Vac power supply
- Drivers available for different applications



Stadium VIDEO boards

- Various pixel pitch (4mm, 10mm, 20mm, ...)
- FULL colour video display
- Can be used for TV-camera video data, but also for computer video data
- Up to > 5000 NIT intensity
- Programmable light intensity
- All sizes possible (width x height)



Disclaimer:

- *All pictures shown are for illustration purposes only, actual product may vary.*
- *TimeTronics cannot be held liable for possible errors in this document.*
- *All specifications and descriptions provided herein are indicative and may be different from the actual specifications and descriptions for the delivered product.*

© Copyright 2025 TimeTronics. All rights reserved.

TimeTronics BV
Lammerdries-Oost 23b
B-2250 Olen
Belgium

Tel.: +32 (0) 14 23 19 11